

# ApneaLink Setup

## 1 Insert new or freshly charged batteries into the device before each recording

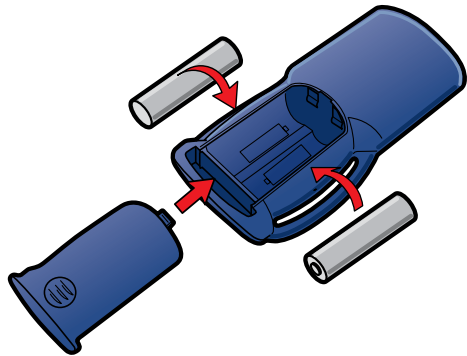

## 2 Connect the ApneaLink device to the computer

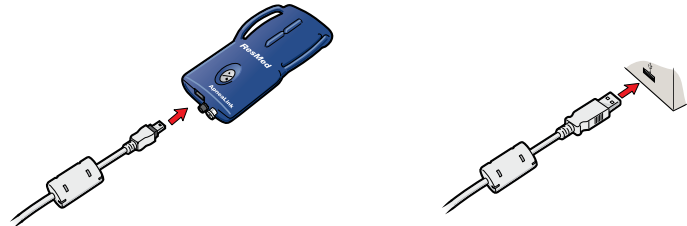

**2a:** Insert the small plug of the USB cable into the USB socket on the device

**2b:** Insert the large plug of the USB cable into the USB socket on the computer

## 3 Starting the ApneaLink program

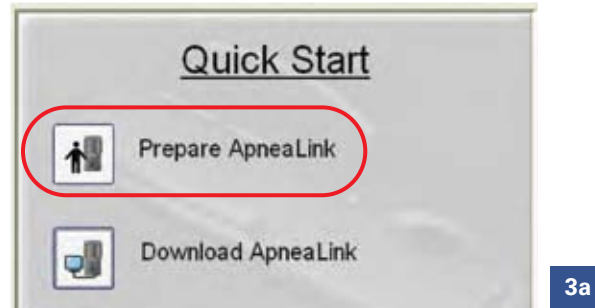

**3a:** Double-click on the ApneaLink program icon from your desktop

**3b:** Once the program is running, the main functions will appear in the Quick Start window

**Note:** A dialog box may appear to warn you if you are attempting to prepare a device that still contains an unprocessed patient study. Proceeding with preparing the device will delete any recordings that have not been downloaded.

## 4 Preparing the ApneaLink (Part 1)

**4a:** To prepare the device select the **Prepare ApneaLink** button from the Quick Start menu (SEE SCREEN 3a)

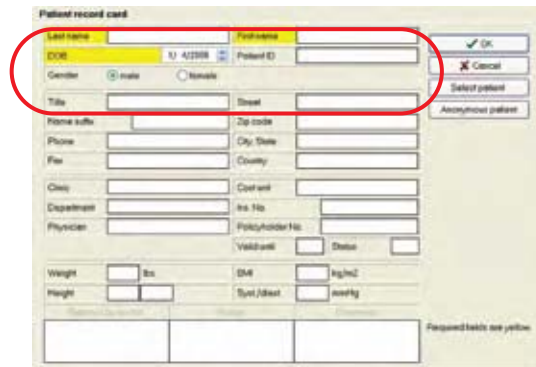

**4b:** You may now enter the patient's data on the patient record card  
**Note:** Required fields are yellow

**4c:** Select OK

## 4 Preparing the ApneaLink (Part 2)

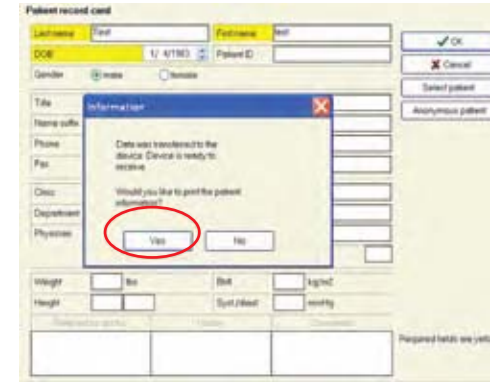

**4d:** Print out the patient information sheet (this is the device setup instructions for patients) after the device record card is complete

**4e:** Disconnect the ApneaLink from the computer by disconnecting the USB cable from the device

## 5 Attaching the oximetry components

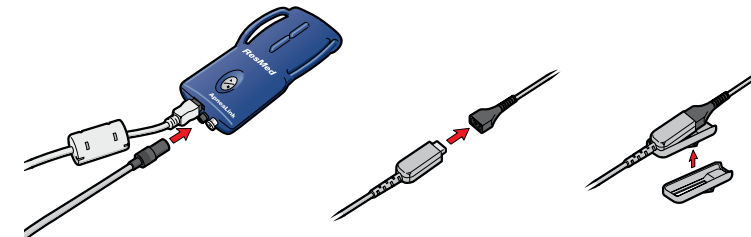

**5a:** Insert the end of the oximetry probe into the device

**5b:** Connect the plug of the finger sensor to the oximetry probe

**5c:** Press the oximeter into the clip-on holder

## 6 Dispensing the ApneaLink

**6a:** Record patient information and device serial number to ApneaLink tracking sheet

**6b:** Instruct patient to complete Patient Liability Form

**6c:** Provide patient with ApneaLink device and patient kit

**Please ensure the ApneaLink bag contains the following:**

1. ApneaLink device w/ fresh batteries and oximetry probe connected
2. Nasal cannula, oximetry finger sensor and ApneaLink belt (single use or reusable)
3. Patient instructions and facility contact information

### ApneaLink and Oximetry Components



- **ApneaLink Device**
- **Oximetry Probe:** Gray cable that connects directly into the ApneaLink device
- **Oximetry Finger Sensor:** White cable that connects into the oximetry probe and attaches to the patient's finger
- **ApneaLink Belt:** Elastic belt used to secure ApneaLink device to patient during use (image shows reusable belt)

# ApneaLink Download

Device download

RESMED

## 1 Connect the ApneaLink device to the computer

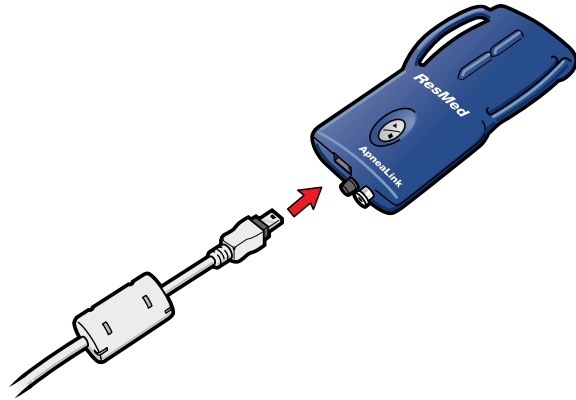

**1a:** Insert the small plug of the USB cable into the USB socket on the device

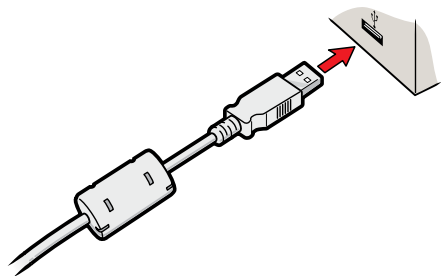

**1b:** Insert the large plug of the USB cable into the USB socket on the computer

## 2 Starting the ApneaLink program

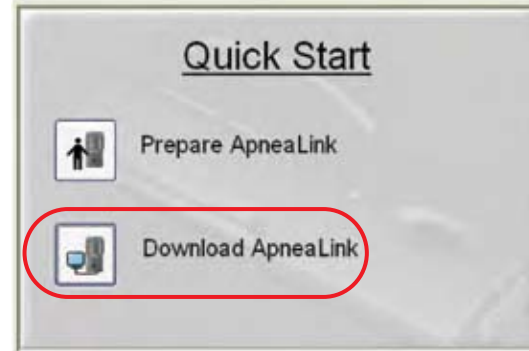

2a

**2a:** Double-click on the ApneaLink program icon from your desktop

**2b:** Once the program is running, the main functions will appear in the Quick Start window

**Note:** If the device status displays a continuous red light and flashes the "missing" error message, insert new or freshly charged batteries into the device.

## 3 Downloading the ApneaLink

**3a:** To download the device, select the **Download ApneaLink** button from the Quick Start menu (SEE SCREEN 2a) The download process may take up to 5 minutes, depending on the amount of data stored in the device.

**3b:** The download process is indicated with a status bar



**3c:** The data transfer and analysis are complete when the report is displayed

**3d:** Disconnect the ApneaLink from the computer by disconnecting the USB cable from the device

## 4 Returning Device

**4a:** Remove the batteries from the ApneaLink device

**4b:** Discard any disposable items. The following items can be discarded once the unit is returned:

**1.** Nasal cannula **2.** Oximetry finger sensor **3.** Single use belt (Black reusable belt should not be discarded) **4.** Patient instructions



**4c:** Detach pulse oximetry probe from ApneaLink

**4d:** Clean the outside of the device, pulse oximetry housing, pulse oximetry cabling, and clip using a damp cloth with mild liquid soap

**4e:** Leave clean parts to dry before returning to ApneaLink bag for storage

**4f:** Document device return on ApneaLink tracking sheet

ResMed Corp Poway, CA, USA +1 858 746 2400 or 1 800 424 0737 (toll free), ResMed Pty Ltd Bella Vista, NSW, Australia +61 (2) 8884 1000 or 1 800 658 189 (toll free). Offices in Austria, Belgium, Brazil, China, Finland, France, Germany, Greece, Hong Kong, India, Ireland, Italy, Japan, Malaysia, Mexico, Netherlands, New Zealand, Norway, Portugal, Singapore, South Africa, Spain, Sweden, Switzerland, United Kingdom (see website for details).

©2008 ResMed. 1012814/1 08 08

## ApneaLink™ Device Setup Instructions

