

Upgraded AirView: what's new?



We're pleased to announce that **AirView has been upgraded** with new features and functionalities specifically designed for **managing and monitoring ventilated patients**.



Access, analyse and share data with ease

Access relevant clinical data on one screen for a swift overview of clinical metrics and correlations across programmes supported by the device.

- Visualise respiratory metrics over 1- to 90-day periods and within 1- to 24-hour windows
- Zoom in on interesting clinical details and precise therapy values
- Save or print screen views or generate reports to share with colleagues

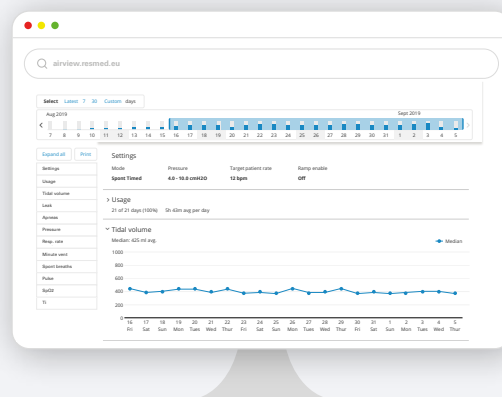
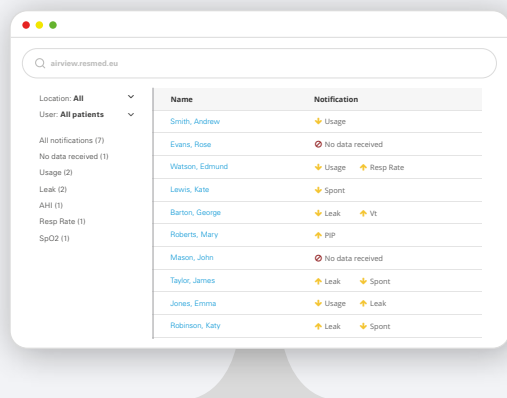
Location: All	Name	Notification
User: All patients	Smith, Andrew	Usage
All notifications (7)	Evans, Rose	No data received
No data received (1)	Watson, Edmund	Usage
Usage (2)	Lee, Kate	Spont
Leak (2)	Barton, George	Leak
AHI (1)	Roberts, Mary	PIP
Resp Rate (1)	Mason, John	No data received
SpO2 (1)	Taylor, James	Leak
	Jones, Emma	Usage
	Robinson, Katy	Leak

Streamline the management of ventilated patients

- Receive dashboard notifications when patients require attention, based on your chosen parameters
- Track changes in your patients' clinical condition or therapeutic parameters with customisable rules and thresholds

For illustrative purposes only. Patient identification and therapy data is representative only. Actual screens may vary.

Request a demo

Are you an existing AirView user?
Request a demo to discover all the new functionalities.



Contact your local
ResMed representative